





CASE: CDP 2015-0005
OWNER: SOARES, Cheryl & John Jr.
APN: 145-125-12
APLCT: Cheryl Soares
ADDRESS: 37901 Marine View Dr., GU

-  Major Towns & Places
-  Major Rivers
-  Highways
-  Major Roads



LOCATION MAP

Map produced by the Mendocino County Planning & Building Services, October, 2013
All spatial data is approximate. Map provided without warranty of any kind.



CASE: CDP 2015-0005
OWNER: SOARES, Cheryl & John Jr.
APN: 145-125-12
APLCT: Cheryl Soares
ADDRESS: 37901 Marine View Dr., GU

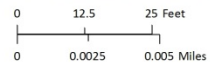

GOOGLE EARTH IMAGERY
IMAGERY DATE: 8-17-2013

Map produced by the Mendocino County Planning & Building Services, October, 2015
All spatial data is approximate. Map provided without warranty of any kind.



CASE: CDP 2015-0005
OWNER: SOARES, Cheryl & John Jr.
APN: 145-125-12
APLCT: Cheryl Soares
ADDRESS: 37901 Marine View Dr., GU

NO SCALE

GOOGLE STREET VIEW
IMAGERY DATE: 4-2013

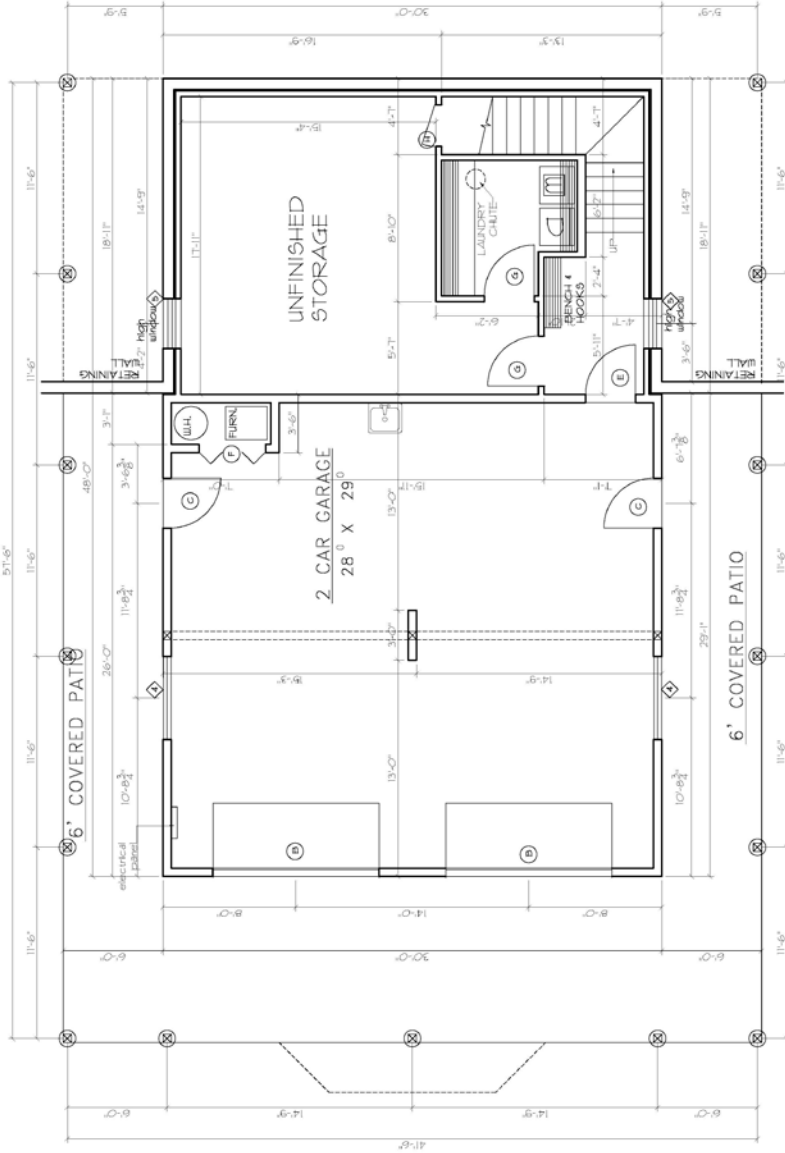

LOWER LEVEL FLOOR PLAN
SCALE: 1/4"=1'-0"

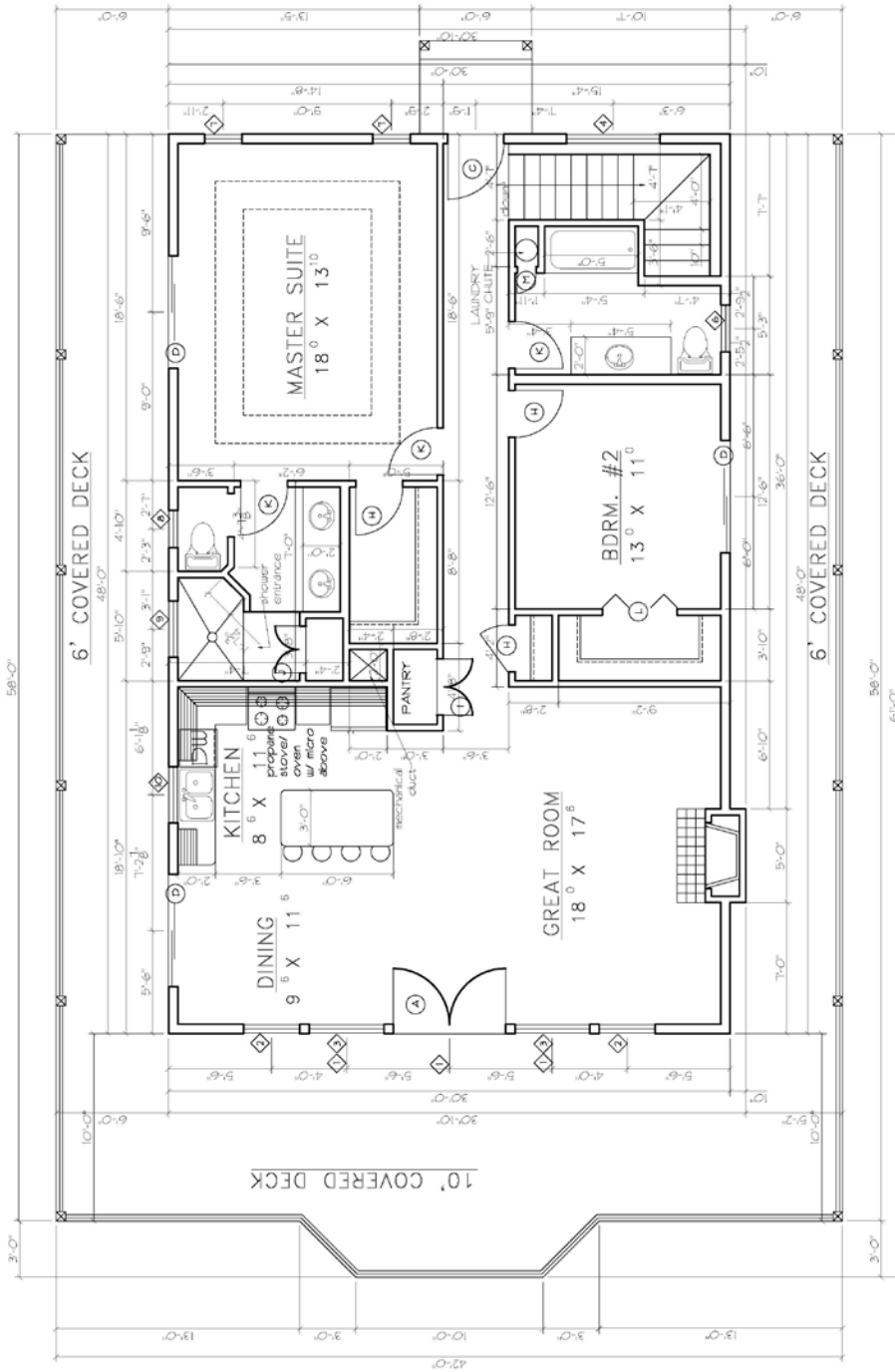

MAIN LEVEL FLOOR PLAN
SCALE: 1/4"=1'-0"

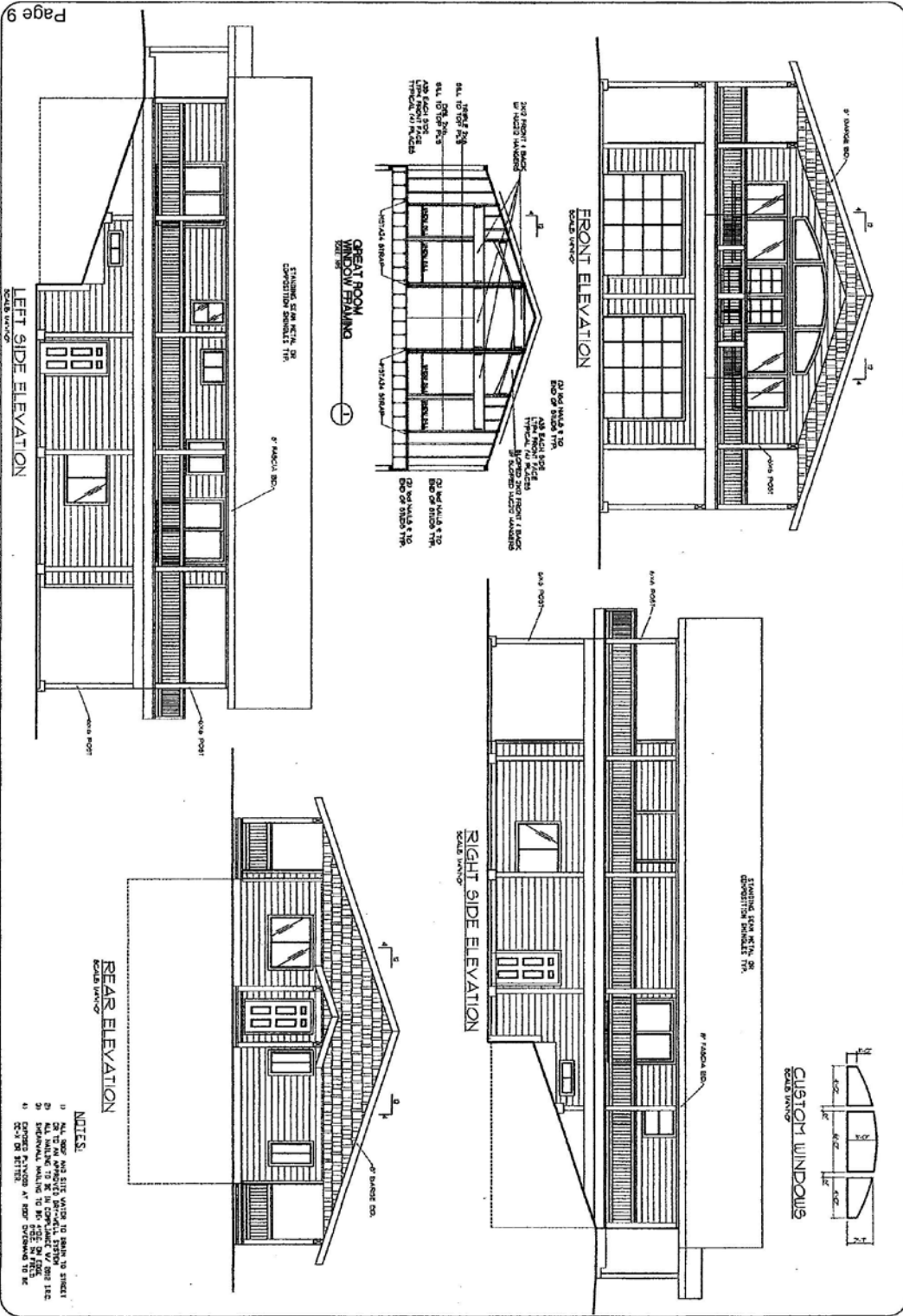

FH # (509) 216-3800 FX # (509) 216-5476 E-MAIL - info@greathousedesign.net (Copyright Great House Design)

"IF YOU CAN DREAM IT, WE CAN DESIGN IT."
ELEVATIONS
 "IF YOU CAN DREAM IT, WE CAN DESIGN IT."
 CDR

Great House Design
 NEW HOME FOR
 MR. & MRS. SOARES
 25115 N. Aspen Grove Lane
 Colbert, Washington 99005
 website - www.greathousedesign.net

REVISIONS

NO.	DATE	DESCRIPTION
1	1/1/05	ISSUED FOR PERMIT
2	1/1/05	ISSUED FOR PERMIT
3	1/1/05	ISSUED FOR PERMIT
4	1/1/05	ISSUED FOR PERMIT
5	1/1/05	ISSUED FOR PERMIT

NO. 9
 DATE 1/1/05

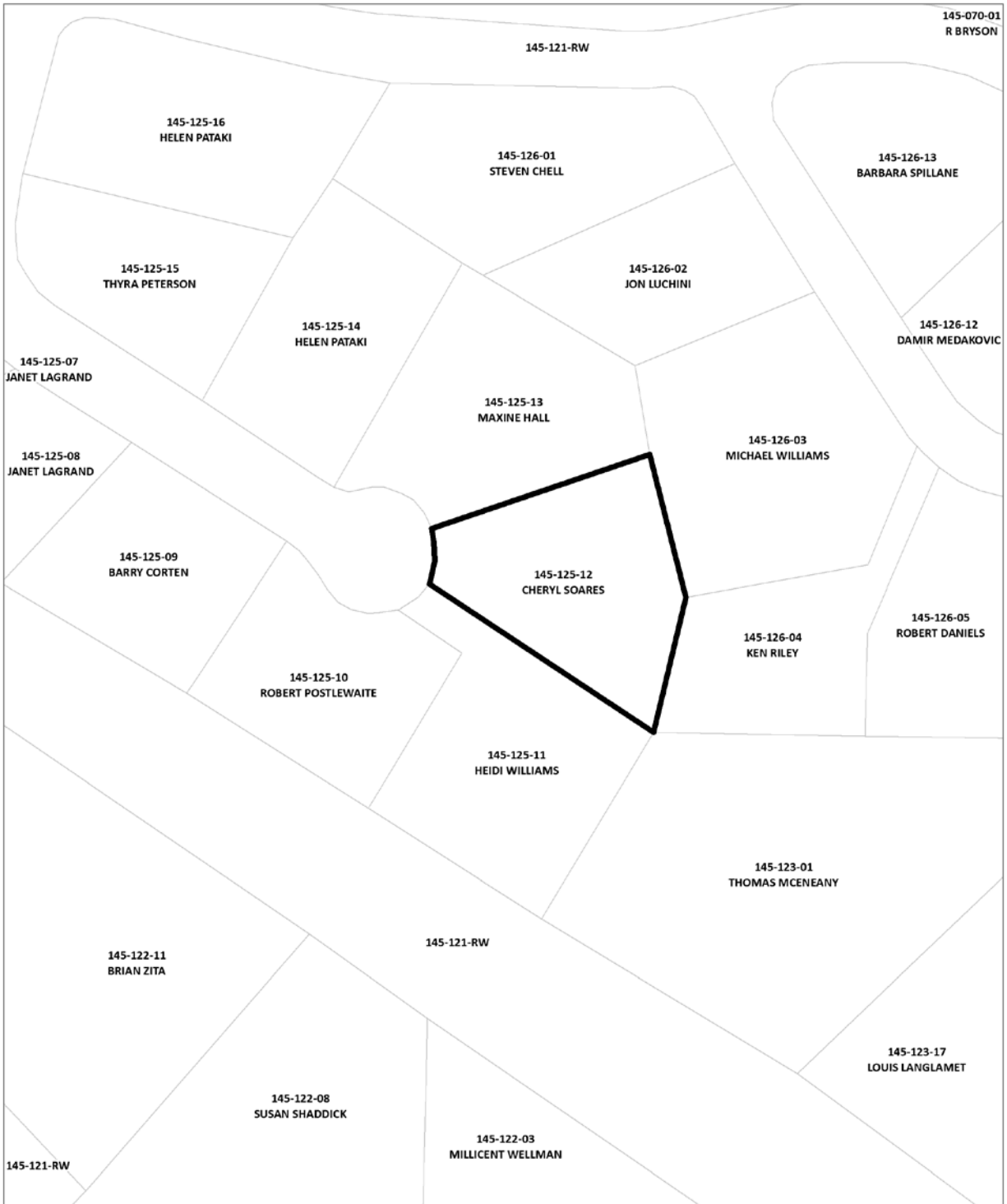

CASE: CDP 2015-0005
OWNER: SOARES, Cheryl & John Jr.
APN: 145-125-12
APLCT: Cheryl Soares
ADDRESS: 37901 Marine View Dr., GU

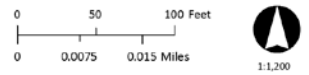

ADJACENT PARCEL OWNERS

Map produced by the Mendocino County Planning & Building Services, October, 2015
All spatial data is approximate. Map provided without warranty of any kind.

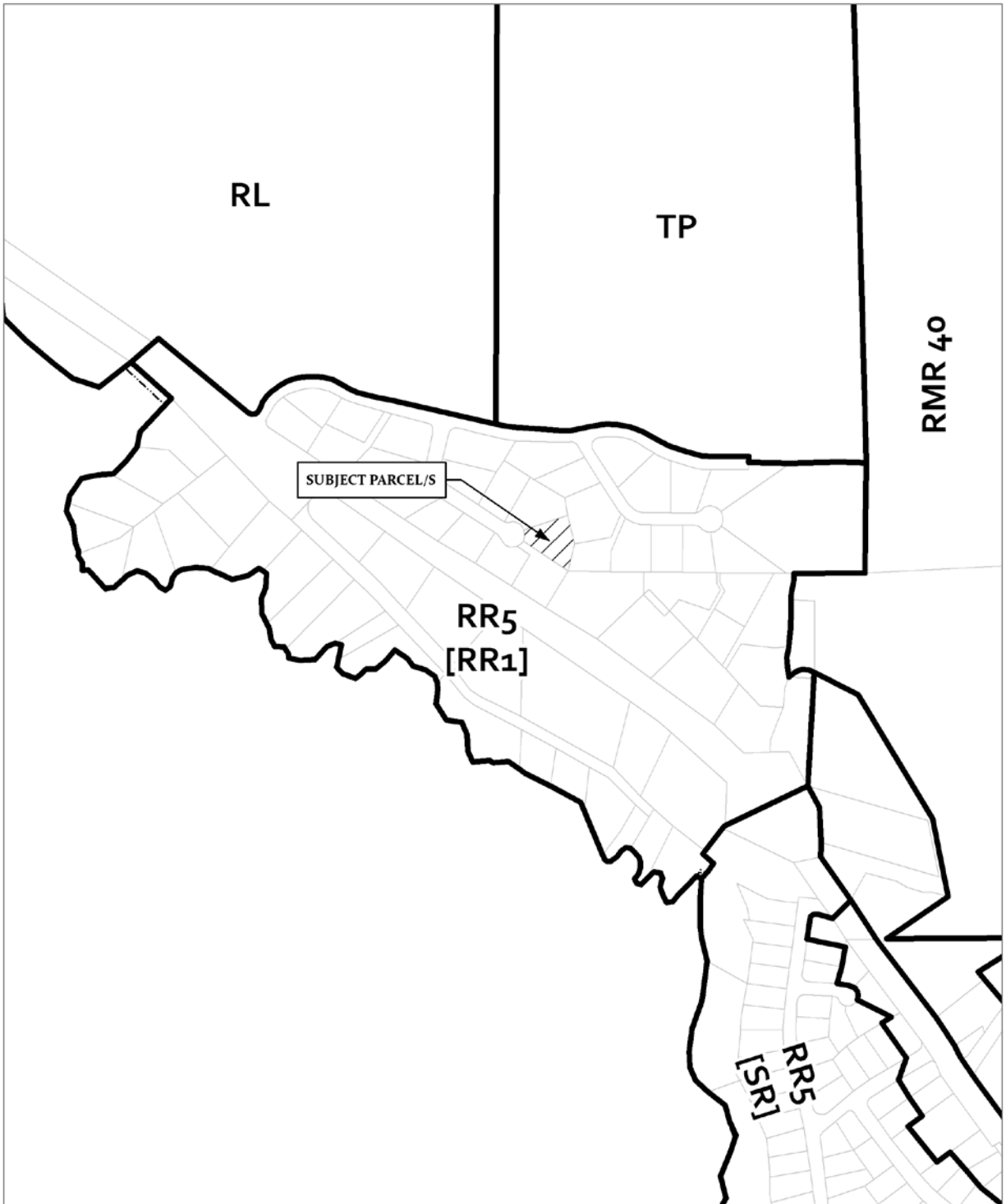

CASE: CDP 2015-0005
OWNER: SOARES, Cheryl & John Jr.
APN: 145-125-12
APLCT: Cheryl Soares
ADDRESS: 37901 Marine View Dr., GU

 Zoning Master



ZONING DISPLAY MAP

Map produced by the Mendocino County Planning & Building Services, October, 2015
All spatial data is approximate. Map provided without warranty of any kind.

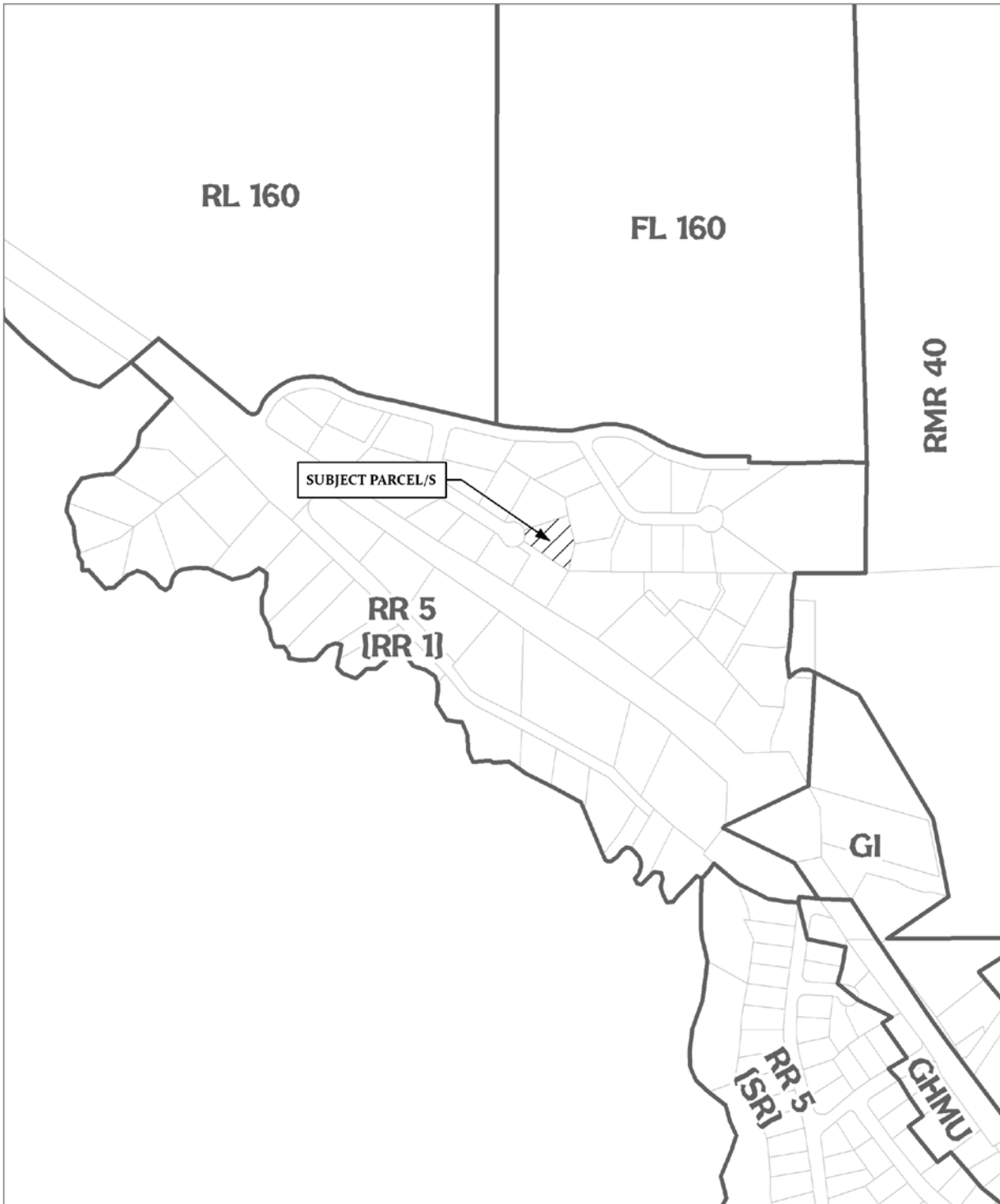

CASE: CDP 2015-0005
OWNER: SOARES, Cheryl & John Jr.
APN: 145-125-12
APLCT: Cheryl Soares
ADDRESS: 37901 Marine View Dr., GU

 General Plan Master

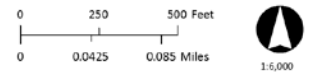

GENERAL PLAN CLASSIFICATIONS

Map produced by the Mendocino County Planning & Building Services, October, 2015
All spatial data is approximate. Map provided without warranty of any kind.

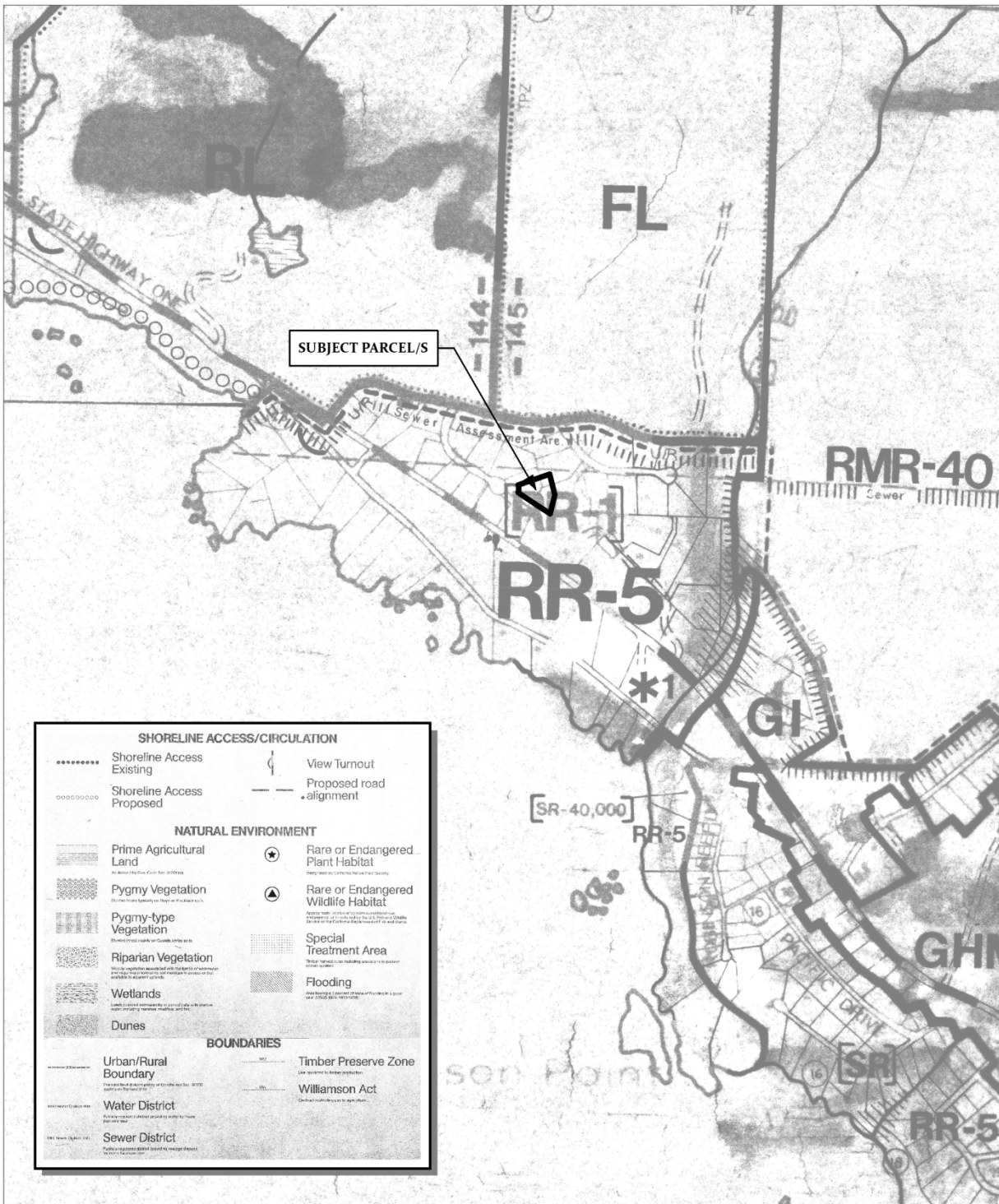

CASE: CDP 2015-0005
 OWNER: SOARES, Cheryl & John Jr.
 APN: 145-125-12
 APLCT: Cheryl Soares
 ADDRESS: 37901 Marine View Dr., GU

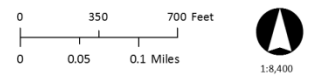

LCP MAP 31: GUALALA

Map produced by the Mendocino County Planning & Building Services, October, 2015
 All spatial data is approximate. Map provided without warranty of any kind.

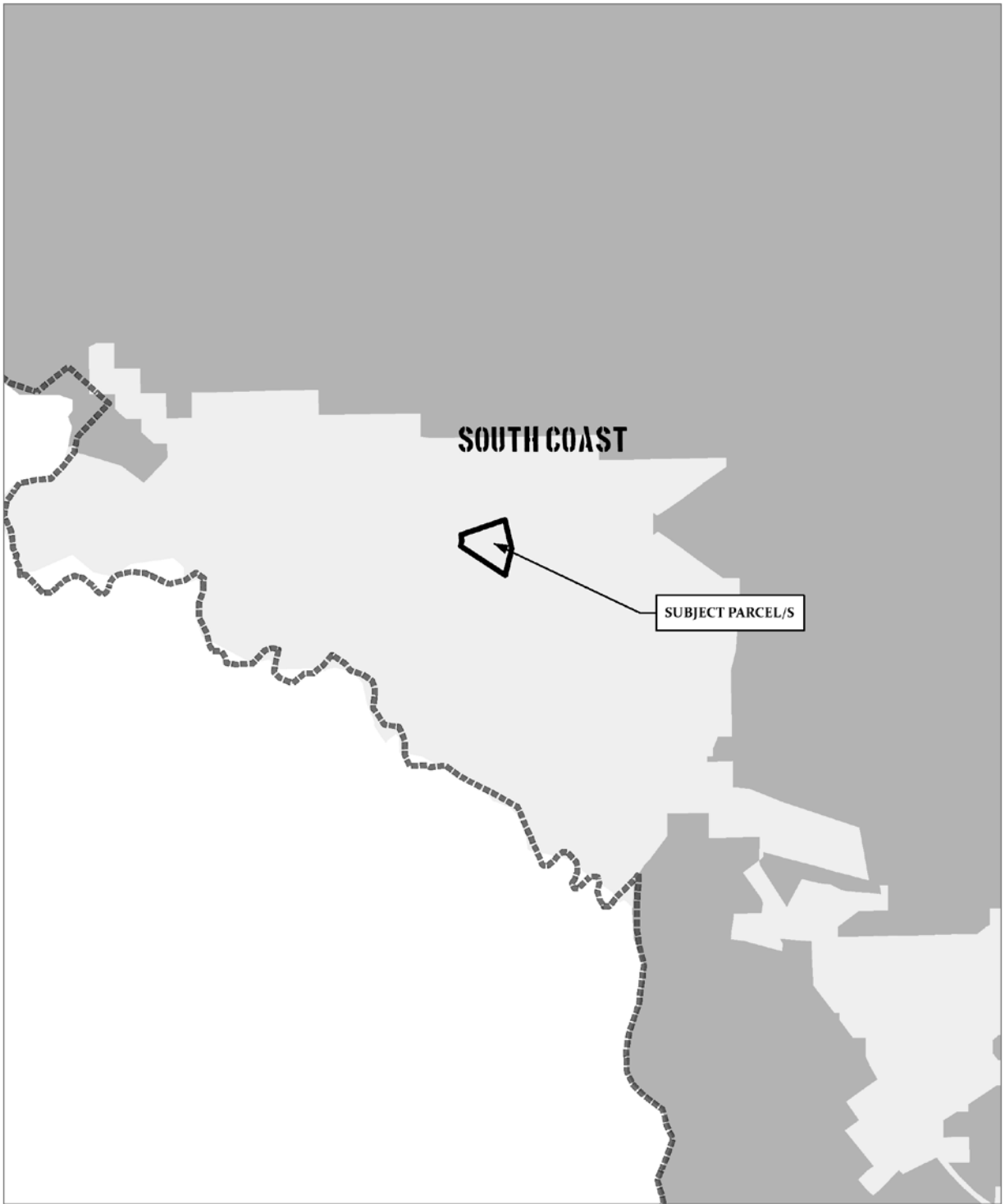

CASE: CDP 2015-0005
OWNER: SOARES, Cheryl & John Jr.
APN: 145-125-12
APLCT: Cheryl Soares
ADDRESS: 37901 Marine View Dr., GU

-  County Fire Districts
-  High Fire Hazard
-  Moderate Fire Hazard

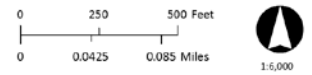

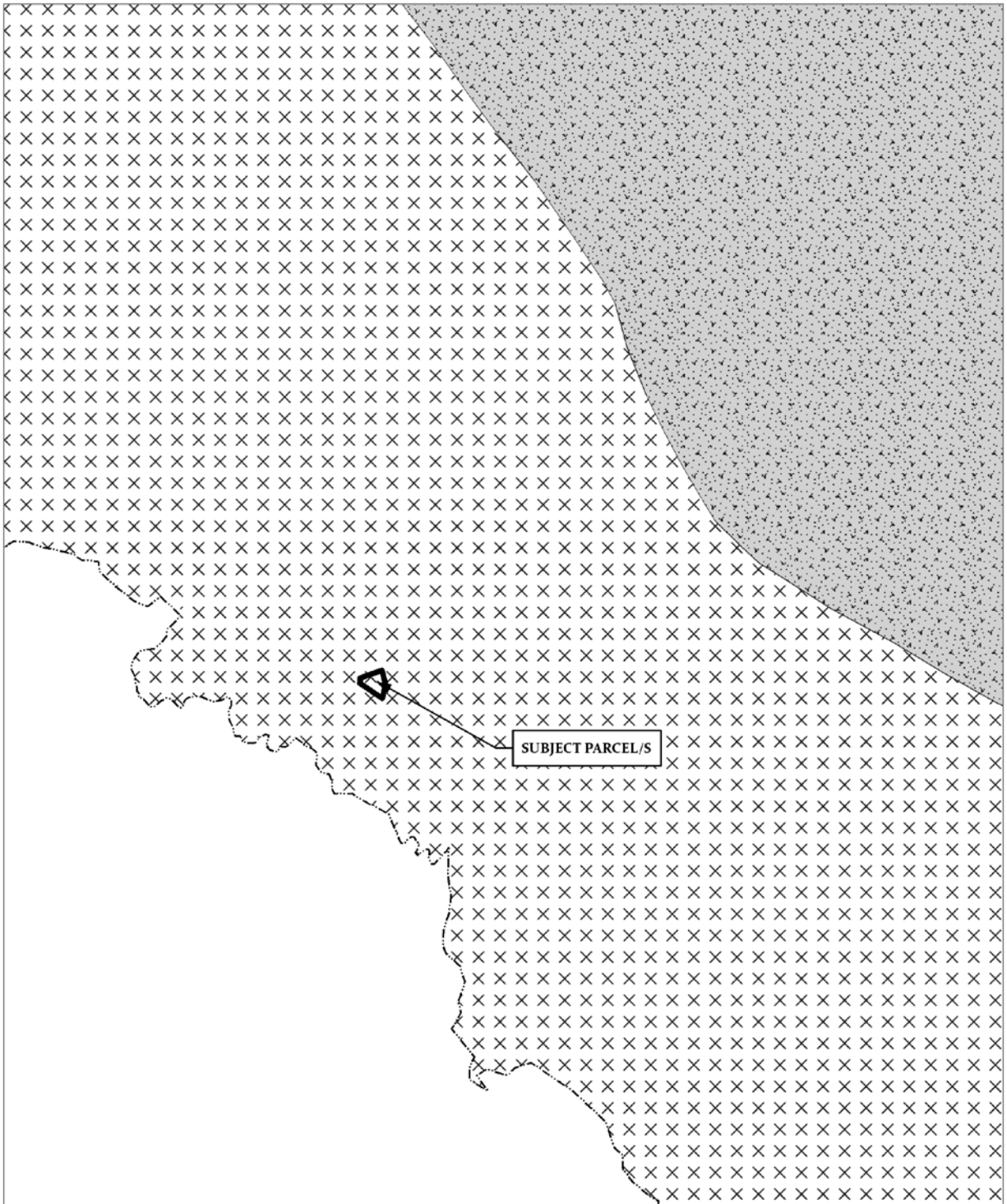

FIRE HAZARD ZONES & RESPONSIBILITY AREAS
STATE RESPONSIBILITY AREA

Map produced by the Mendocino County Planning & Building Services, October, 2015
All spatial data is approximate. Map provided without warranty of any kind.



CASE: CDP 2015-0005
OWNER: SOARES, Cheryl & John Jr.
APN: 145-125-12
APLCT: Cheryl Soares
ADDRESS: 37901 Marine View Dr., GU

-  Critical Water Areas
-  Critical Water Resources Bedrock

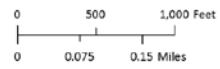

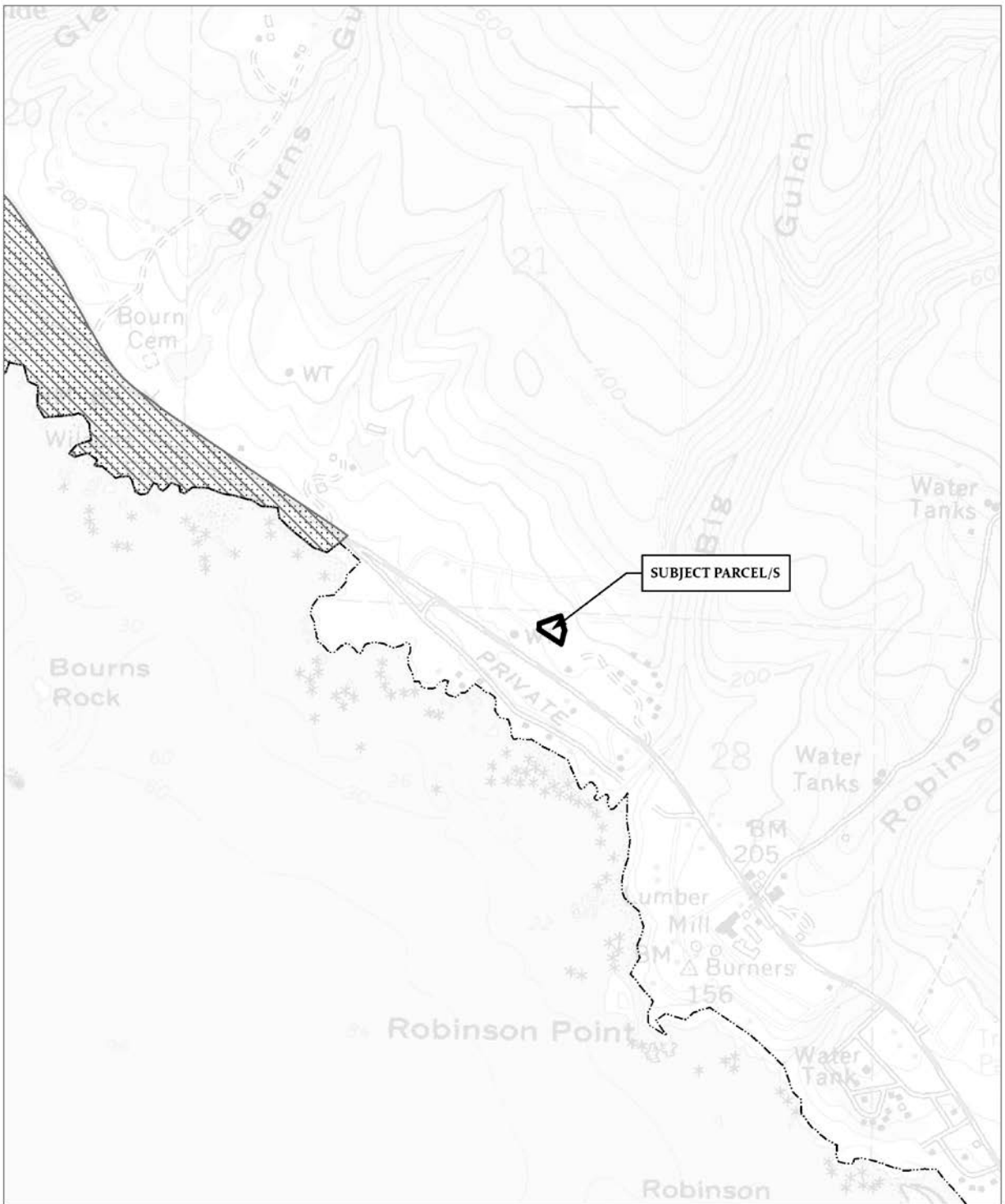

GROUND WATER RESOURCES

Map produced by the Mendocino County Planning & Building Services, October, 2015
All spatial data is approximate. Map provided without warranty of any kind.



CASE: CDP 2015-0005
OWNER: SOARES, Cheryl & John Jr.
APN: 145-125-12
APLCT: Cheryl Soares
ADDRESS: 37901 Marine View Dr., GU

-  Highly Scenic Area
-  Tree Removal Area

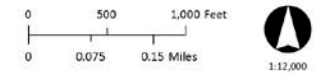

HIGHLY SCENIC & TREE REMOVAL AREAS

Map produced by the Mendocino County Planning & Building Services, October, 2013
All spatial data is approximate. Map provided without warranty of any kind.

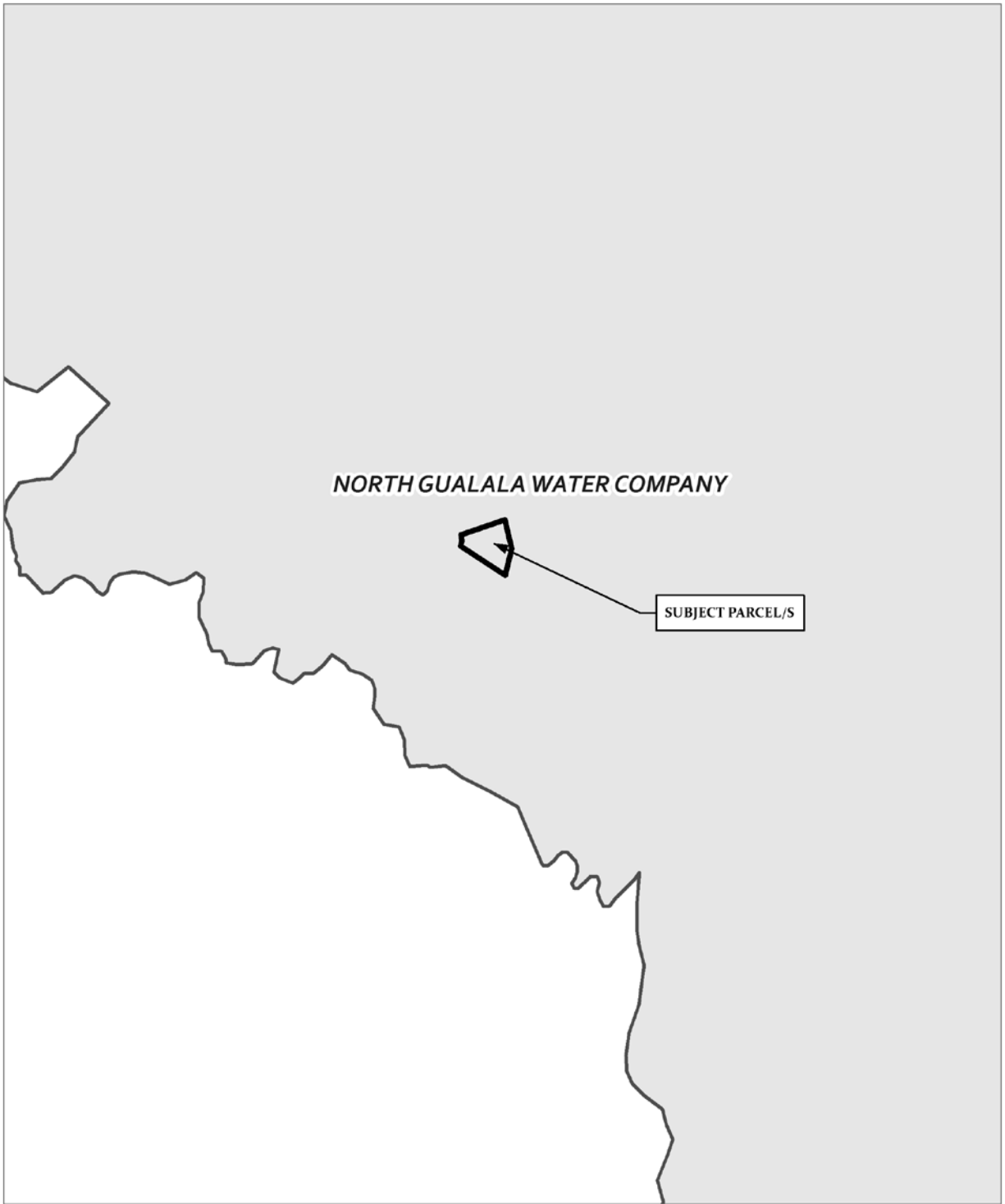

CASE: CDP 2015-0005
OWNER: SOARES, Cheryl & John Jr.
APN: 145-125-12
APLCT: Cheryl Soares
ADDRESS: 37901 Marine View Dr., GU

 County Water Districts

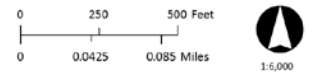

WATER DISTRICTS

Map produced by the Mendocino County Planning & Building Services, October, 2015
All spatial data is approximate. Map provided without warranty of any kind.